

PARKING LOT:

- EXCAVATE TO CORRECT SUBGRADE
- INSTALL 6" #504 STONE - COMPACT
- INSTALL ADDITIONAL STONE & EXIST PAVING CURBS, ETC. UNTIL ASPHALT PAVING IS INSTALLED - SLOPE STONE @ APPROX 1" PER FT. IN THESE AREAS
- SUBGRADE - NEW GRADES LESS 9"
- FUTURE ASPHALT - 3" THK.

PLOT PLAN
SCALE: 1" = 20'

NORTH

CONCRETE STEPS

INSTALL 4' WIDE x 3' TOTAL HGT. PRE-CAST CONC. STEPS W/ STEEL RAILINGS ON BOTH SIDES.

INSTALL STEPS ON 4" CONC. SLAB

MAXIMUM RISER - 7"
MINIMUM TREAD - 11" NET

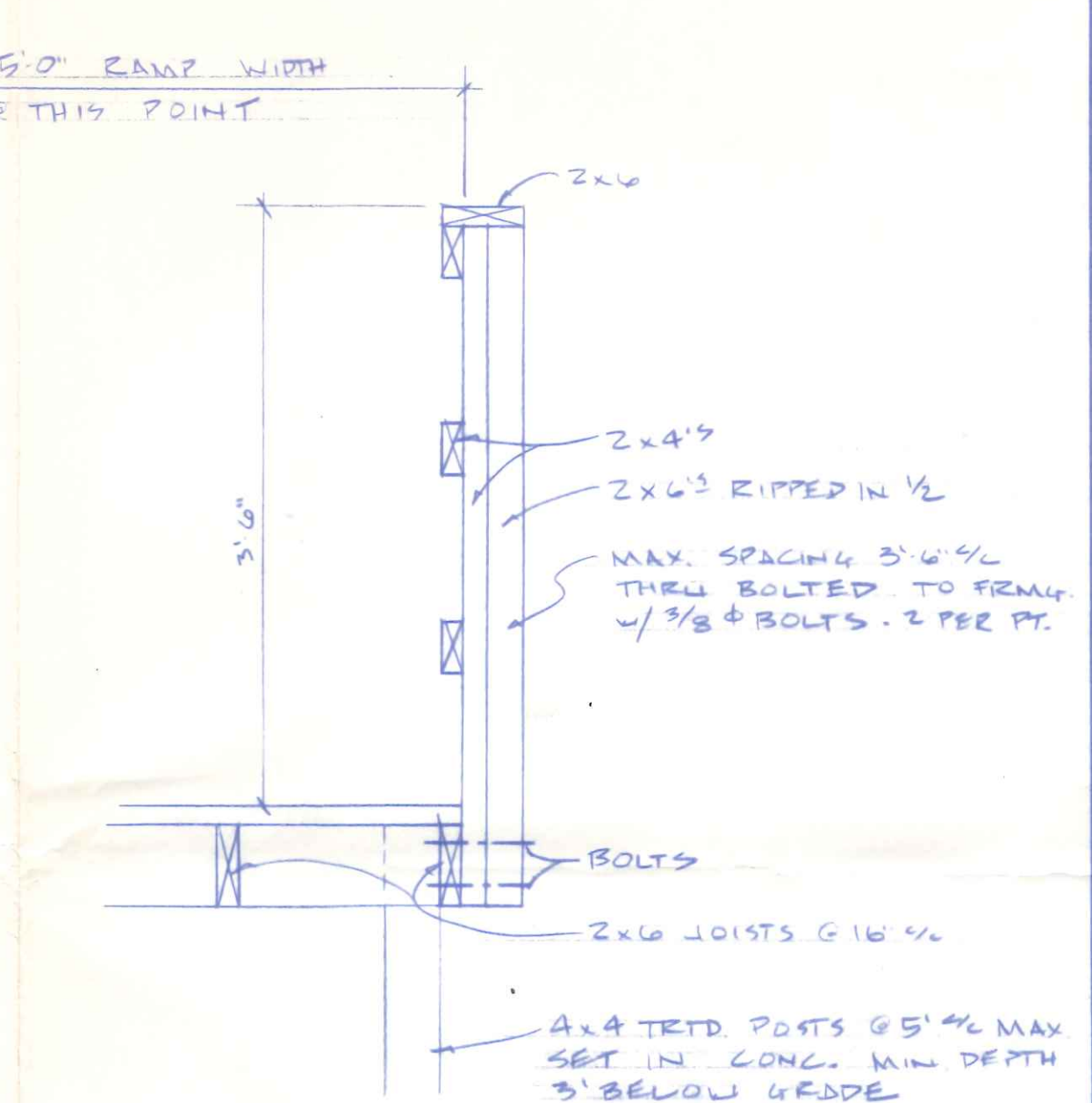

RAILING DETAIL
SCALE: 1" = 1'0"

NOTES:

- RAMP LUMBER (ML) - CCA TREATED
- SCREW ALL DECKING TO JOISTS
- USE JOIST HANGERS @ JOIST CONNECTIONS

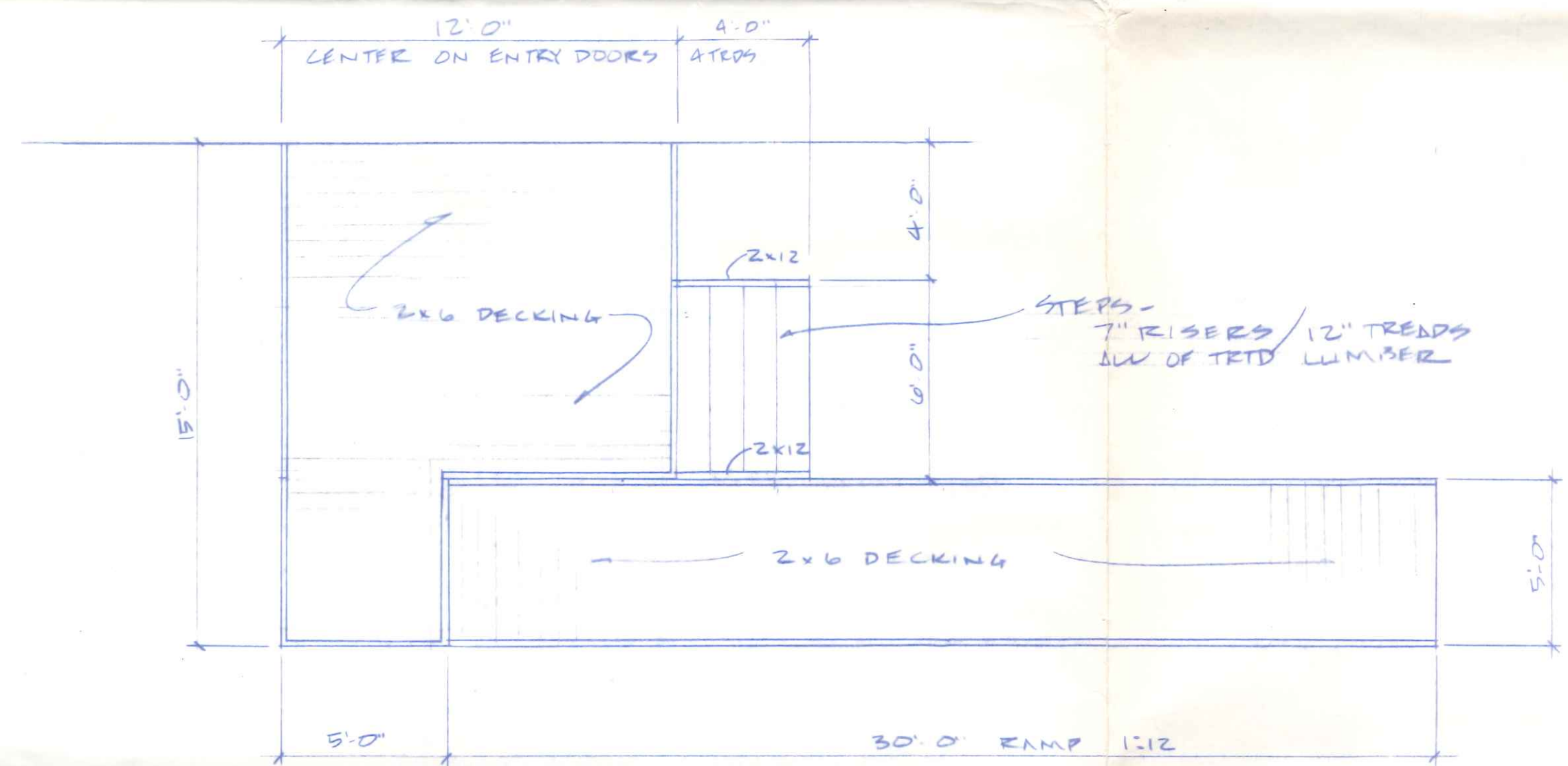

RAMP PLAN

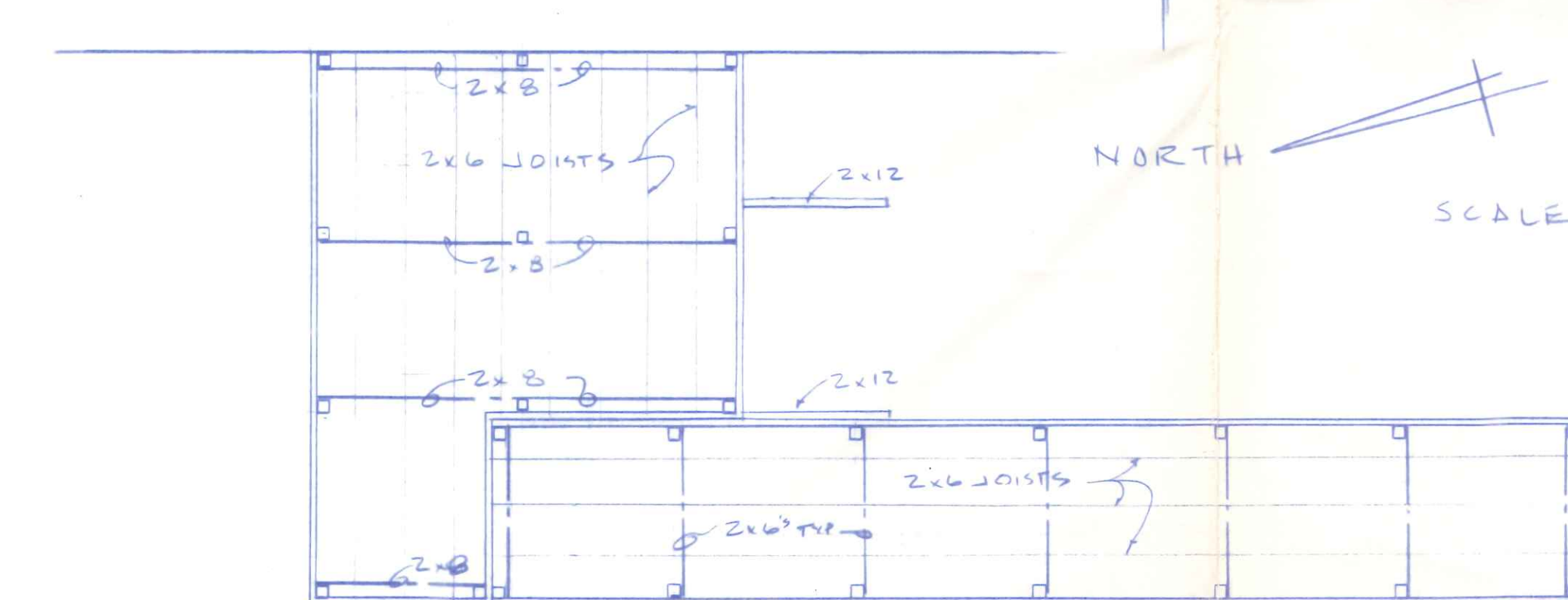

RAMP FRM'G PLAN

NORTH

SCALE: 1/4" = 1'0"

419-446-9497

217 1/2 NORTH DEFIANCE STREET
ARCHBOLD, OHIO 43002

LEE A. SHORT - ARCHITECT
OHIO CERTIFICATE NO. 6945

STATE OF OHIO

LEE A. SHORT

6945

REGISTERED ARCHITECT

MODULAR CLASSROOM INSTALLATION FOR:
HENRY COUNTY LOCAL SCHOOLS
WEST ELEMENTARY SITE
HAYDLEON, OHIO

REVISIONS

700
Claimant

A-2

OF
THREE

DATE: 1-6-92
PROJECT NO: 49091
DRAWN BY: LAS

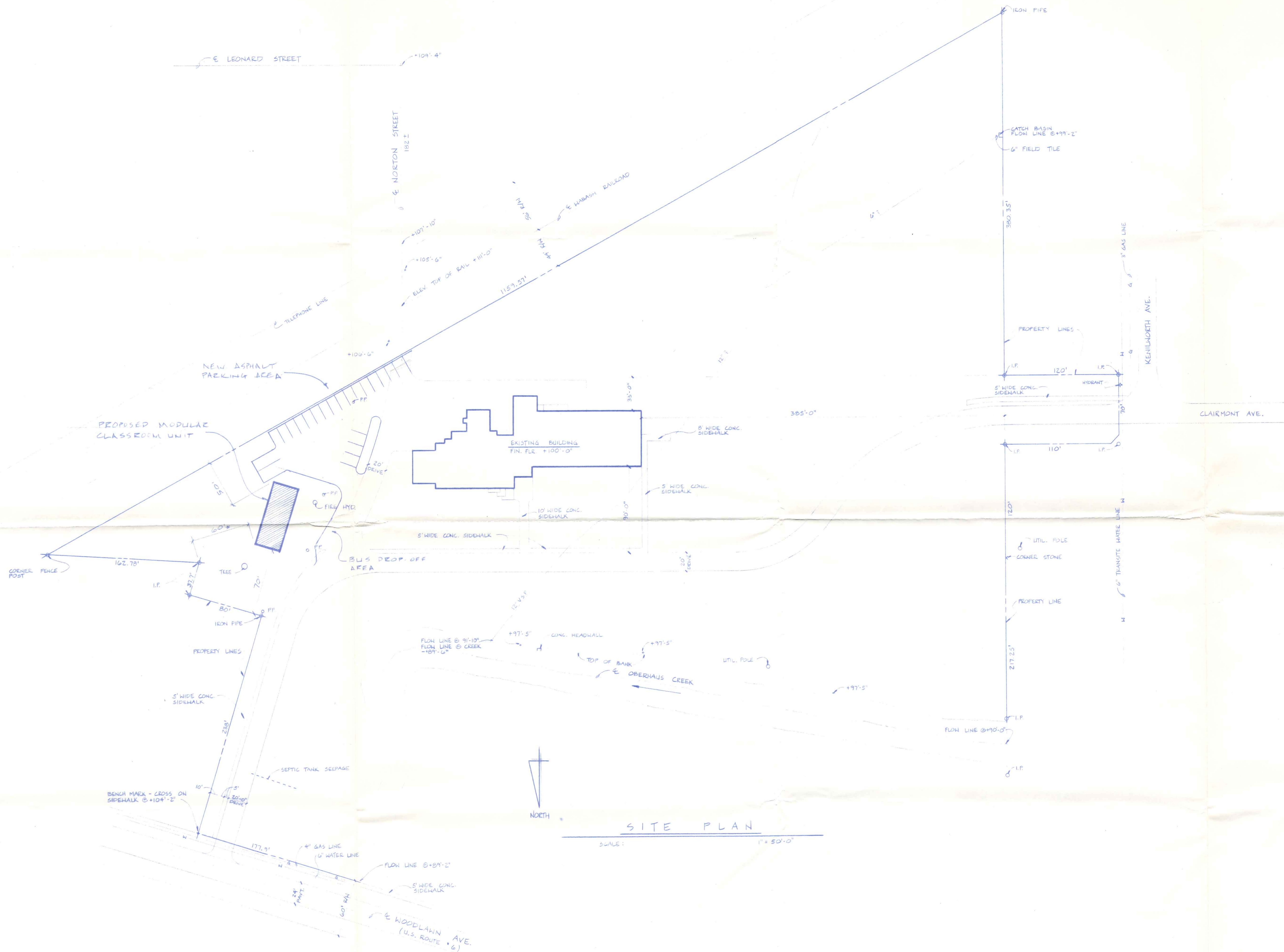

LEE A. SHORT - ARCHITECT
OHIO CERTIFICATE NO. 6945
217 1/2 NORTH DEFANCE STREET
ARCHBOLD, OHIO 43502
419-446-9497

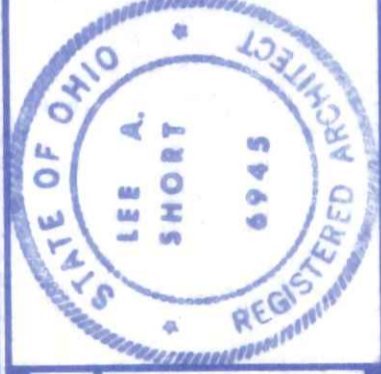
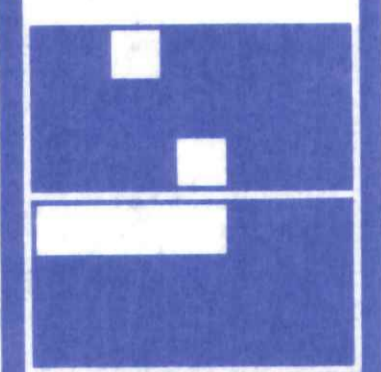

MODULE CLASSROOM INSTALLATION P.S.E.:
HENRY COUNTY LOCAL SCHOOLS
WEST ELEMENTARY SITE
NAPOLEON, OHIO

REVISIONS

A-1
OF
THREE

DATE: 1-6-92
PROJECT NO: 49091
DRAWN BY: LAS